

# BIOPHILATELY

OFFICIAL JOURNAL OF THE BIOLOGY UNIT OF ATA

VOLUME 57 # 3

SEPTEMBER 2008

## IN THIS ISSUE

From the Editor's Desk .....	99
President's Message.....	99
 <b>New Issues:</b>	
Botany - Chris Dahle .....	101
Mammalia - Michael Prince .....	109
Ornithology - Glenn G. Mertz.....	111
Entomology - Don Wright, Jr. ....	133
 <b>Articles:</b>	
Why I Collect 'Bugs' on Stamps - Alan J. Hanks .....	108
New Birds in the Philatelic Aviary - Chuck Braun .....	130
Members Wants, Sales & Notices .....	131
An Interesting Dictyopteran Meter Cancel .....	132

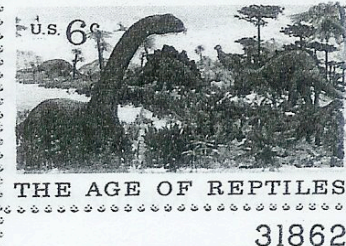
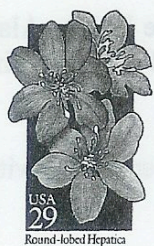
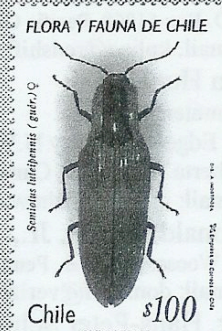
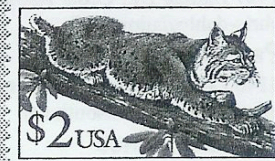

## BIOPHILATELY

Alan J. Hanks - **Editor**

34 Seaton Drive, Aurora, Ontario, Canada  
L4G 2K1 'phone/fax (905) 727-6993  
e-mail alan.hanks@sympatico.ca

Fran Hammond - **Publisher**

1511 East Coronado Ave., Cortez, CO 81321  
'phone (970) 565-3418  
e-mail fhammond@beyondbb.com

### Associate Editors

Christopher E. Dahle

Botany

1401 Linmar Dr., Cedar Rapids, IA 52402  
chris-dahle@uiowa.edu

Paul Mistretta

Fungi

4148 Commodore Dr., Atlanta, GA 30341  
mistrettapaul@bellsouth.net

Michael Prince

Mammalia

"Dorset", Grove Road, Ash Vale, Aldershot, Hants. U.K.  
e-mail: MICHAEL.PRINCE@BUSHINTERNET.COM

Glenn G. Mertz

Ornithology

625 N. Lafayette St., Allentown, PA 18104  
e-mail: ggmertz@juno.com

Charles E. Braun

New Birds

7 Winthrop Drive, Aiken, SC 29803  
e-mail: ChuckBraun@aol.com

Kris Lindstrom

Ichthyology

P.O. Box 51008, Pacific Grove, CA 93950  
e-mail: kplinc@redshift.com

Ian Hunter

Invertebrate Zoology

ighunter@shaw.ca

77 Edgevalley Way N.W., Calgary  
Alberta T3A 4X7, Canada  
e-mail: ighunter@shaw.ca

Donald Wright, Jr.,

Entomology

84 Woosamonsa Rd., Pennington, NJ 08534  
e-mail: don.aa2f@verizon.net

Dr. Hans-Peter Schultze

Paleontology

2001 Vremont, Lawrence, KS 66046  
e-mail: hp1937@ku.edu

## BIOLOGY UNIT OF ATA

Fran Hammond

**President**

Alan J. Hanks

**Vice-President**

Laurie Ryan

**Treasurer**

3332 Woodside Drive, Fairfield, OH 45014  
dryan2@cinci.rr.com

Christopher Dahle

**Secretary**

1401 Linmar Dr., Cedar Rapids, IA 52402

### Directors

Don Wright Jr.

Carl Spitzer

Betty Rutherford

Fred Skvara

Vincent P. Lucas

### **International Secretary**

### **Librarian**

Mark Reineke, 925 Boychuk Drive, Saskatoon,  
Saskatchewan, Canada S7H 4L6  
mikadoate@sasktel.net

### **Website**

[www.biophilately.org](http://www.biophilately.org)

Back copies of Biophilately are available from the Librarian. Some articles may be copied - charges are 6c per page. Please contact the individual associate editors if you have queries about the content of their columns.

Membership enquiries and change of address notices should be sent to the Secretary, Chris Dahle - 'phone (319) 364-4999.

or new material should be sent to the Editor, Alan J. Hanks (data above). Current issues for the year will be handled by the Publisher. All others by the Librarian, Mark Reineke (address above).

**NOTE:** All enquiries requiring an answer should be accompanied by a self-addressed envelope with the necessary return postage (or International Reply Coupons - if available).

---

### **PLEASE NOTE:**

**Material for the next issue should be in the hands of the Editor before December 1st, 2008!**

---