

BIOPHILATELY

OFFICIAL JOURNAL OF THE BIOLOGY UNIT OF ATA

VOLUME 60 # 2

JULY 2011

IN THIS ISSUE

From the Editor's Desk 36

New Issues:

Botany - Chris Dahle 43

Fungi – Paul Mistretta 46

Mammals – Michael Prince 47

Ornithology – Glenn G. Mertz..... 55

Entomology - Don Wright, Jr. 67

Articles & Illustrations:

Secretary's Report – Chris Dahle 42

New Members – Chris Dahle 42

N.T.S.S. Show Exhibit Report – Alan Hanks 54

Wants, Sales & Notices 61

New Birds in the Philatelic Aviary - Chuck Braun 62



FLORA Y FAUNA DE CHILE

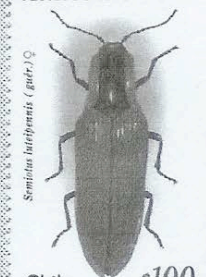

Chile \$100



USA
29
Round-lobed Hepatica



LOON HUARD



Tokelau Islands



THE AGE OF REPTILES

31862

BIOPHILATELY

Jack Congrove - Editor

PO Box 33092, Ft. Lewis, WA 98433, U.S.A.

e-mail jackcongrove@comcast.net

Dick Roman – Publisher

Email Dick.Roman@SbcGlobal.Net

Associate Editors

Christopher E. Dahle

Botany

1401 Linmar Dr., Cedar Rapids, IA 52402

chris-dahle@uiowa.edu

Paul Mistretta

Fungi

4148 Commodore Dr., Atlanta, GA 30341

mistrettapaul@bellsouth.net

Michael Prince

Mammalia

"Dorset", Grove Road, Ash Vale, Aldershot, Hants. U.K.

e-mail: MICHAEL.PRINCE@BUSHINTERNET.COM

Glenn G. Mertz

Ornithology

625 N. Lafayette St., Allentown, PA 18104

e-mail: ggmertz@juno.com

Charles E. Braun

New Birds

7 Winthrop Drive, Aiken, SC 29803

e-mail: ChuckBraun@aol.com

Kris Lindstrom

Ichthyology

P.O. Box 51008, Pacific Grove, CA 93950

e-mail: kplinc@redshift.com

Ian Hunter

Invertebrate Zoology

ighunter@shaw.ca

77 Edgevalley Way N.W., Calgary

Alberta T3A 4X7, Canada

e-mail: ighunter@shaw.ca

Donald Wright, Jr.,

Entomology

84 Woosamonsa Rd., Pennington, NJ 08534

e-mail: don.aa2f@verizon.net

Dr. Hans-Peter Schultze

Paleontology

2001 Vremont, Lawrence, KS 66046

e-mail: hp1937@ku.edu

BIOLOGY UNIT OF ATA

Alan J. Hanks

President

Vice-President

Christopher Dahle

Secretary/Treasurer

1401 Linmar Dr., Cedar Rapids, IA 52402

Directors

Jack Congrove

Lois Herrmann

Frederick Skvara

Don Wright Jr.

International Secretary

Librarian

Mark Reineke, 925 Boychuk Drive, Saskatoon,

Saskatchewan, Canada S7H 4L6

mikadoate@sasktel.net

Website

www.biophilately.org

Back copies of Biophilately are available from the Librarian. Some articles may be copied - charges are 6c per page. Please contact the individual associate editors if you have queries about the content of their columns.

Membership enquiries and change of address notices should be sent to the Secretary, Chris Dahle - 'phone (319) 364-4999.

Letters, comments on the journal, letters, articles or new material should be sent to the Editor, Alan J. Hanks (data above). Current issues for the year will be handled by the Publisher. All others by the Librarian, Mark Reineke (address above).

NOTE: All enquiries requiring an answer should be accompanied by a self-addressed envelope with the necessary return postage (or International Reply Coupons - if available).

PLEASE NOTE:

Material for the next issue should be in the hands of the Editor before September 12th, 2011!
