

BIOPHILATELY

OFFICIAL JOURNAL OF THE BIOLOGY UNIT OF ATA

VOLUME 59 # 3

September 2010

IN THIS ISSUE

From the Editor's Desk	75
New Issues:	
Botany - Chris Dahle	77
Fungi - Paul Mistretta	84
Mammalia - Michael Prince	85
Ornithology - Glenn G. Mertz.....	89
Paleontology - Hans-Peter Schultze	113
Entomology - Don Wright, Jr.	125
Articles & Illustrations:	
ATA Publications List Available	84
Recent New Members - Chris Dahle	87
New Zealand 2010 Health Issue	88
New Birds in the Philatelic Aviary - Chuck Braun	103
Wants, Sales & Notices	112

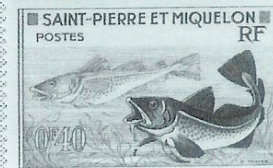

FLORA Y FAUNA DE CHILE

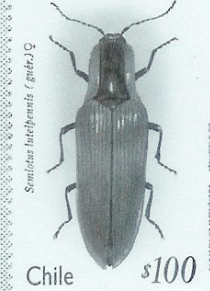

BIOPHILATELY

Alan J. Hanks - **Editor**

34 Seaton Drive, Aurora, Ontario, Canada
L4G 2K1 'phone (905) 727-6993
e-mail alan.hanks@sympatico.ca

Fran Hammond - **Publisher**

1511 East Coronado Ave., Cortez, CO 81321
'phone (970) 565-3418
e-mail fhammond@beyondbb.com

Associate Editors

Christopher E. Dahle **Botany**

1401 Linmar Dr., Cedar Rapids, IA 52402
chris-dahle@uiowa.edu

Paul Mistretta **Fungi**

4148 Commodore Dr., Atlanta, GA 30341
mistrettapaul@bellsouth.net

Michael Prince **Mammalia**

"Dorset", Grove Road, Ash Vale, Aldershot, Hants. U.K.
e-mail: MICHAEL.PRINCE@BUSHINTERNET.COM

Glenn G. Mertz **Ornithology**

625 N. Lafayette St., Allentown, PA 18104
e-mail: ggmertz@juno.com

Charles E. Braun **New Birds**

7 Winthrop Drive, Aiken, SC 29803
e-mail: ChuckBraun@aol.com

Kris Lindstrom **Ichthyology**

P.O. Box 51008, Pacific Grove, CA 93950
e-mail: kplinc@redshift.com

Ian Hunter **Invertebrate Zoology**

ighunter@shaw.ca
77 Edgevalley Way N.W., Calgary
Alberta T3A 4X7, Canada
e-mail: ighunter@shaw.ca

Donald Wright, Jr., **Entomology**

84 Woosamonsa Rd., Pennington, NJ 08534
e-mail: don.aa2f@verizon.net

Dr. Hans-Peter Schultze **Paleontology**

2001 Vremont, Lawrence, KS 66046
e-mail: hp1937@ku.edu

BIOLOGY UNIT OF ATA

Alan J. Hanks **President**

Vice-President

Christopher Dahle **Secretary/Treasurer**

1401 Linmar Dr., Cedar Rapids, IA 52402

Directors

Jack Congrove Lois Herrmann

Frederick Skvara Don Wright Jr.

International Secretary

Librarian

Mark Reineke, 925 Boychuk Drive, Saskatoon,
Saskatchewan, Canada S7H 4L6
mikadoate@sasktel.net

Website

www.biophilately.org

Back copies of Biophilately are available from the Librarian. Some articles may be copied - charges are 6c per page. Please contact the individual associate editors if you have queries about the content of their columns.

Membership enquiries and change of address notices should be sent to the Secretary, Chris Dahle - 'phone (319) 364-4999.

Letters, comments on the journal, letters, articles or new material should be sent to the Editor, Alan J. Hanks (data above). Current issues for the year will be handled by the Publisher. All others by the Librarian, Mark Reineke (address above).

NOTE: All enquiries requiring an answer should be accompanied by a self-addressed envelope with the necessary return postage (or International Reply Coupons - if available).

PLEASE NOTE:

Material for the next issue should be in the hands of the Editor before December 12th, 2010!--
